

Enter If Assigned: 497-35809 API No.: 42					
Drilling Permit No.: 5591650MP					
Rule 37/38 Case No.					
RAILROAD COMMISSION OF TEXAS OIL AND GAS DIVISION APPLICATION FOR PERMIT TO DRILL, RECOMPLETE OR RE-ENTER					
1. RRC Operator No.: 216378		2. Operator's Name (as shown on P-5, Organization Report): Devon Energy Production Co., L.P.		3. Operator Address (include street, city, state and zip): 20 North Broadway MAT 7.16 Oklahoma City, Oklahoma 73102-8260 X	
4. Lease Name: Clough, Adele GU "A"		5. Well No.: 9			
GENERAL INFORMATION					
6. Purpose of Filing (Mark ALL appropriate boxes): <input checked="" type="checkbox"/> New Drill <input type="checkbox"/> Recompletion <input type="checkbox"/> Reclass <input type="checkbox"/> Field Transfer <input type="checkbox"/> Re-enter <input type="checkbox"/> Amended <input type="checkbox"/> Amended as Drilled (BHL) (Also File Form W-1D)					
7. Wellbore Profile (Mark ALL appropriate boxes): <input type="checkbox"/> Vertical <input type="checkbox"/> Horizontal (Also File Form W-1H) <input checked="" type="checkbox"/> Directional (Also File Form W-1D) <input type="checkbox"/> Sidetrack					
8. Total Vertical Depth: 9,000'		9. Do you have the right to develop minerals under any right of way? <input checked="" type="checkbox"/> Yes <input type="checkbox"/> No		10. Is this well subject to Statewide Rule 36 (hydrogen sulfide area)? <input type="checkbox"/> Yes <input checked="" type="checkbox"/> No	
WELL LOCATION AND ACREAGE INFORMATION					
11. RRC District No.: 09		12. County: Wise		13. Surface Location: <input checked="" type="checkbox"/> Land <input type="checkbox"/> Bay/estuary <input type="checkbox"/> Inland waterway <input type="checkbox"/> Offshore	
14. This well is to be located 9.1 miles in a southeast direction from Decatur which is the nearest town in the county.					
15. Section:		16. Block:		17. Survey: H. H. Dickerson	
				18. Abstract No.: 1121	
				19. Distance to nearest lease line: 886' ✓	
				20. Number of contiguous acres in lease, pooled unit or unitized tract: 352	
21. Lease Perpendiculars 341 ft. from the east line and 417 ft. from the north west line.					
22. Survey Perpendiculars 341 ft. from the east line and 1081 ft. from the n'y north line.					
23. Is this a pooled unit? <input checked="" type="checkbox"/> Yes <input type="checkbox"/> No 24. Unitization Docket No:					
25. Are you applying for Substandard Acreage Field? <input type="checkbox"/> Yes (attach Form W-1A) <input checked="" type="checkbox"/> No					
FIELD INFORMATION List all fields of anticipated completion including Wildcat. List one zone per line. Attach an additional Form W-1 if you require more space.					
26. RRC District No.:		27. Field No.:		28. Field Name (exactly as shown in RRC records)	
09		65280200 ✓		Newark, East (Barnett Shale) 380/660/320/40	
				Gas ✓	
				7295'	
				1216 #8 ✓	
				8	
BOTTOMHOLE LOCATION INFORMATION is required for DIRECTIONAL, HORIZONTAL, AND AMENDED AS DRILLED PERMIT APPLICATIONS - Attach FORM W-1D IF APPROPRIATE					
REMARKS: P-12 attached 701714 559165					
CERTIFICATE: I declare under penalties in Sec. 91.143, Texas Natural Resources Code, that I am authorized to file this application, that this application was prepared by me or under my supervision and direction, and that the data and facts stated therein are true, correct, and complete to be the best of my knowledge. Larry M. Sanders Signature Date (mm/dd/yyyy) 3-15-05 (405) 552-4694 Telephone (AC and number) E-mail Address (OPTIONAL - If provided, e-mail address will become part of this public record)					

Railroad Commission of Texas
Oil and Gas Division
Application for Permit to Drill, Recomplete or Re-Enter

Form W-1D 07/2004
Supplemental Directional Well Information

EAG0604

1. RRC Operator No. 216378		2. Operator Name (as shown on P5 Organization Report) Devon Energy Production Co, L.P.		3. Lease Name Clough, Adele GU "A"		4. Well No. 9	
Location Information							
5. Field as shown on Form W-1 Newark, East (Barnett Shale)							
6. Section		7. Block		8. Survey H. H. Dickerson		9. Abstract 1121	
10. County of BHL Wise							
11. Bottom hole Lease Line Perpendiculars #1 BLC ✓ 1526 ft. from the east line and ✓ 886 ft. from the north line.							
12. Bottom hole Survey Line Perpendiculars 1526 ft. from the east line and 1226 ft. from the south line.							
Location Information							
13. Field as shown on Form W-1							
14. Section		15. Block		16. Survey		17. Abstract	
18. County of BHL							
19. Bottom hole Lease Line Perpendiculars #2 _____ ft. from the _____ line and _____ ft. from the _____ line.							
20. Bottom hole Survey Line Perpendiculars _____ ft. from the _____ line and _____ ft. from the _____ line.							
Location Information							
21. Field as shown on Form W-1							
22. Section		23. Block		24. Survey		25. Abstract	
26. County of BHL							
27. Bottom hole Lease Line Perpendiculars #3 _____ ft. from the _____ line and _____ ft. from the _____ line.							
28. Bottom hole Survey Line Perpendiculars _____ ft. from the _____ line and _____ ft. from the _____ line.							

RECEIVED
RRC OF TEXAS
MAR 17 2005
O&G
AUSTIN TX

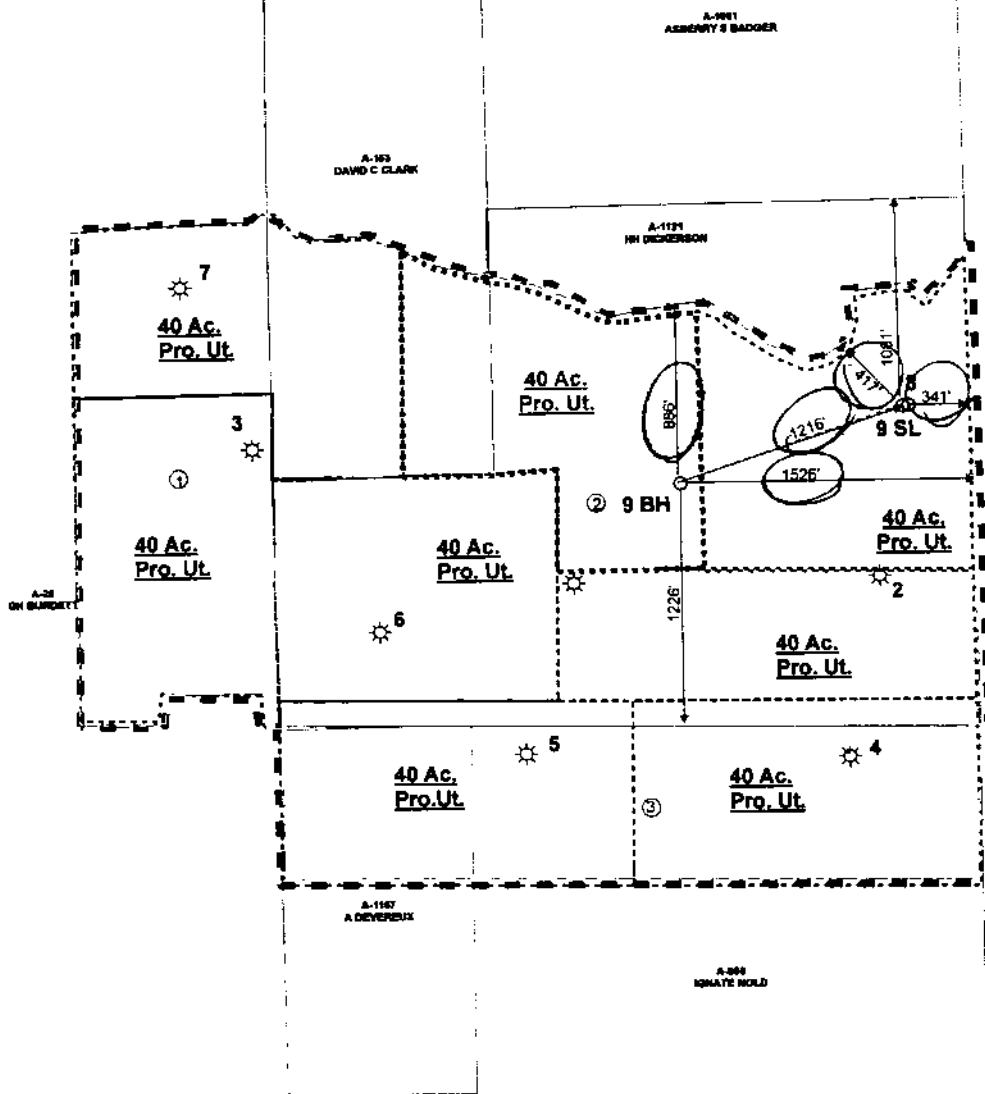

RECEIVED
RRC OF TEXAS
MAR 17 2005
O&G
AUSTIN TX

I hereby certify that this plat
is true and correct to the best
of my belief and knowledge

Larry M. Sanders
Larry M. Sanders

Unit: 352 Acres Adele Clough "A" Pooled Unit on lease.

Tr. 1 Adele Clough	80.0 Ac.
Tr. 2 Adele Clough	203.8 Ac. ✓
Tr. 3 L.S. Rogers	68.2 Ac. ✓

Total: 352 Acres

... : Submitted Proration Unit Outline
--- : Other Proration Unit Outlines
- : Unit/Lease Outline
① : Tract Number

Devon Energy Production Company L.P.

20 North Broadway - OKLAHOMA CITY, OK 73102-8260

Adele Clough Gas Unit "A" Well No. 9
Newark, East (Barnett Shale) Field
Wise County, Texas

DATE: 9-07-2004

SCALE: 1" = 1000'

Surface Location:
341' FEL & 1081' FNL of the H. Dickerson Survey, A-1121.
341' FEL & 417' FNL of the lease.
Bottom Hole Location:
1226' FNL & 1526' FEL of the H. Dickerson Survey, A-1121
886' FNL & 1526' FEL of the lease.
Approximately 9.1 miles southeast of Decatur, Wise County Texas