

API No. <u>42-173-36790</u> Drilling Permit # <u>792635</u> SWR Exception Case/Docket No. _____		RAILROAD COMMISSION OF TEXAS OIL & GAS DIVISION APPLICATION FOR PERMIT TO DRILL, RECOMPLETE, OR RE-ENTER <small>This facsimile W-1 was generated electronically from data submitted to the RRC. A certification of the automated data is available in the RRC's Austin office.</small>				FORM W-1 07/2004 Permit Status: Approved	
1. RRC Operator No. 416330		2. Operator's Name (as shown on form P-5, Organization Report) HUNT OIL COMPANY		3. Operator Address (include street, city, state, zip): 1900 NORTH AKARD STREET DALLAS, TX 75201-2300			
4. Lease Name W. H. LANE A		5. Well No. 5					
GENERAL INFORMATION							
6. Purpose of filing (mark ALL appropriate boxes): <input checked="" type="checkbox"/> New Drill <input type="checkbox"/> Recompletion <input type="checkbox"/> Reclass <input type="checkbox"/> Field Transfer <input type="checkbox"/> Re-Enter <input type="checkbox"/> Amended <input type="checkbox"/> Amended as Drilled (BHL) (Also File Form W-1D)							
7. Wellbore Profile (mark ALL appropriate boxes): <input checked="" type="checkbox"/> Vertical <input type="checkbox"/> Horizontal (Also File Form W-1H) <input type="checkbox"/> Directional (Also File Form W-1D) <input type="checkbox"/> Sidetrack							
8. Total Depth 11500		9. Do you have the right to develop the minerals under any right-of-way ? <input checked="" type="checkbox"/> Yes <input type="checkbox"/> No		10. Is this well subject to Statewide Rule 36 (hydrogen sulfide area)? <input type="checkbox"/> Yes <input checked="" type="checkbox"/> No			
SURFACE LOCATION AND ACREAGE INFORMATION							
11. RRC District No. 08		12. County GLASSCOCK		13. Surface Location <input checked="" type="checkbox"/> Land <input type="checkbox"/> Bay/Estuary <input type="checkbox"/> Inland Waterway <input type="checkbox"/> Offshore			
14. This well is to be located <u>15.4</u> miles in a <u>SW</u> direction from <u>GARDEN CITY</u> which is the nearest town in the county of the well site.							
15. Section 40	16. Block 36 T4S	17. Survey T&P RR CO - SNODGRASS, E N		18. Abstract No. A-1118	19. Distance to nearest lease line: 470 ft.	20. Number of contiguous acres in lease, pooled unit, or unitized tract: 240	
21. Lease Perpendiculars: <u>470</u> ft from the <u>NORTH</u> line and <u>660</u> ft from the <u>EAST</u> line. 22. Survey Perpendiculars: <u>660</u> ft from the <u>EAST</u> line and <u>470</u> ft from the <u>NORTH</u> line.							
23. Is this a pooled unit? <input type="checkbox"/> Yes <input checked="" type="checkbox"/> No		24. Unitization Docket No: _____		25. Are you applying for Substandard Acreage Field? <input type="checkbox"/> Yes (attach Form W-1A) <input checked="" type="checkbox"/> No			
FIELD INFORMATION List all fields of anticipated completion including Wildcat. List one zone per line.							
26. RRC District No.	27. Field No.	28. Field Name (exactly as shown in RRC records)		29. Well Type	30. Completion Depth	31. Distance to Nearest Well in this Reservoir	
08	85280300	SPRABERRY (TREND AREA)		Oil or Gas Well	8000	1335.00	
08	33154200	FRYSAK FARMS (DEVONIAN)		Oil Well	11000	0.00	
08	41462666	HILL RANCH (MISS)		Oil or Gas Well	10800	0.00	
08	24488100	DEWEY LAKE (ATOKA)		Oil or Gas Well	10300	0.00	
BOTTOMHOLE LOCATION INFORMATION is required for DIRECTIONAL, HORIZONTAL, AND AMENDED AS DRILLED PERMIT APPLICATIONS							
<u>Remarks</u> [FILER Jul 25, 2014 4:06 PM]: Plan is to drill vertical well to ~11500' and commingle with fields listed in permit. Spraberry Trend Field will be primary field for allocation purposes.; [RRC STAFF Aug 11, 2014 11:18 AM]: There have been problems identified with this permit (see problem letter attachment). Notification sent.; [RRC STAFF Aug 28, 2014 12:25 PM]: Problems identified with this permit are resolved.				<u>Certificate:</u> I certify that information stated in this application is true and complete, to the best of my knowledge. <div style="display: flex; justify-content: space-between;"> <div> <u>Joseph Rogers, Reservoir Engineer</u> Name of filer <u>(214)9788617</u> Phone </div> <div> <u>Jul 25, 2014</u> Date submitted <u>Jrogers@huntoil.com</u> E-mail Address (OPTIONAL) </div> </div>			
RRC Use Only Data Validation Time Stamp: Aug 28, 2014 4:18 PM('As Approved' Version)							

Permit Status: Approved The RRC has not approved this application. Duplication or distribution of information is at the user's own risk.
--

RAILROAD COMMISSION OF TEXAS
OIL & GAS DIVISION

W-1 Supplemental Field Data
07/2004

APPLICATION FOR PERMIT TO DRILL, RECOMPLETE, OR RE-ENTER

This facsimile W-1 was generated electronically from data submitted to the RRC.
A certification of the automated data is available in the RRC's Austin office.

Permit #	792635
Approved Date:	Aug 28, 2014

1. RRC Operator No. 416330	2. Operator's Name (exactly as shown on form P-5, Organization Report) HUNT OIL COMPANY	3. Lease Name W. H. LANE A	4. County GLASSCOCK
--------------------------------------	---	--------------------------------------	-------------------------------

ADDITIONAL FIELD INFORMATION (continued from Page 1)						
--	--	--	--	--	--	--

26. RRC District No.	27. Field No.	28. Field Name (exactly as shown in RRC records)	29. Well Type	30. Completion Depth	31. Distance to Nearest Well in this Reservoir	32. Number of Wells on this lease in this Reservoir
08	24488525	DEWEY LAKE (STRAWN)	Oil or Gas Well	10000	0.00	1

Block 36, T-4-S,
T. & P. RR. Co.

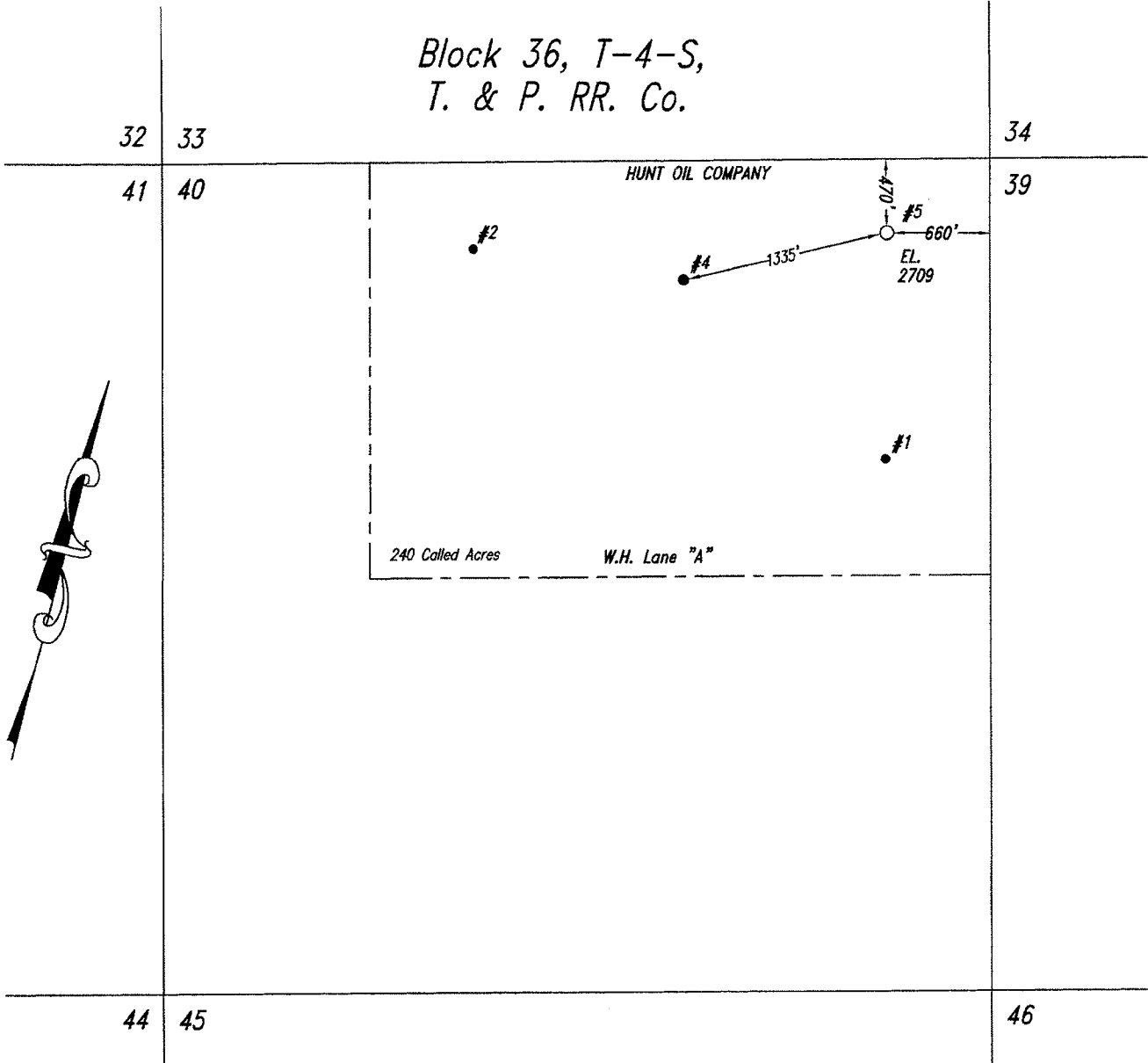

Note: Survey Reconstruction filed in the Office of Luchini and Mertz Land Surveying Company.
Note: All bearings and coordinates shown are based on the Texas Coordinate System of 1927, Central Zone.
Note: The above sketch represents the location as staked on the ground and is for permit purposes only.
Note: NAD '27 Coordinates & Latitude/Longitude on well location in Section 40.
Note: Well location is approximately 15.4 miles southwest of Garden City.
Note: This does not constitute a boundary survey.
Note: Lease description provided by client.



Jeffrey D. Suiter

July 10, 2014
140710W1

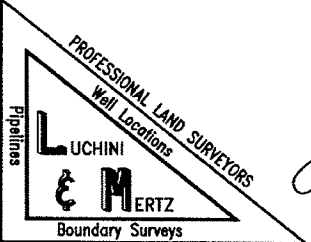

#5
X: 1575588.52 Latitude: 31.73943354°
Y: 756462.65 Longitude: -101.69853813°

Railroad Commission Drawing

HUNT OIL COMPANY
W.H. Lane "A" Lease
NE 240 Called Acres, 4
Section 40, Block 36, T-4-S,
T. & P. RR. Co.,
Glasscock County, Texas

Scale: 1" = 1000'