

Occidental Permian Ltd.

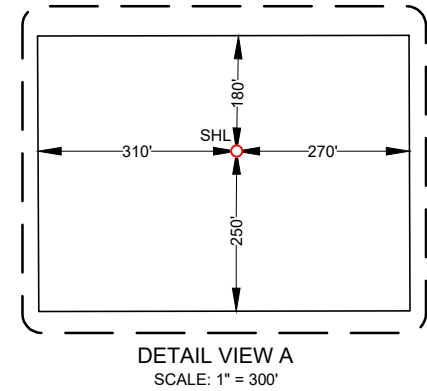
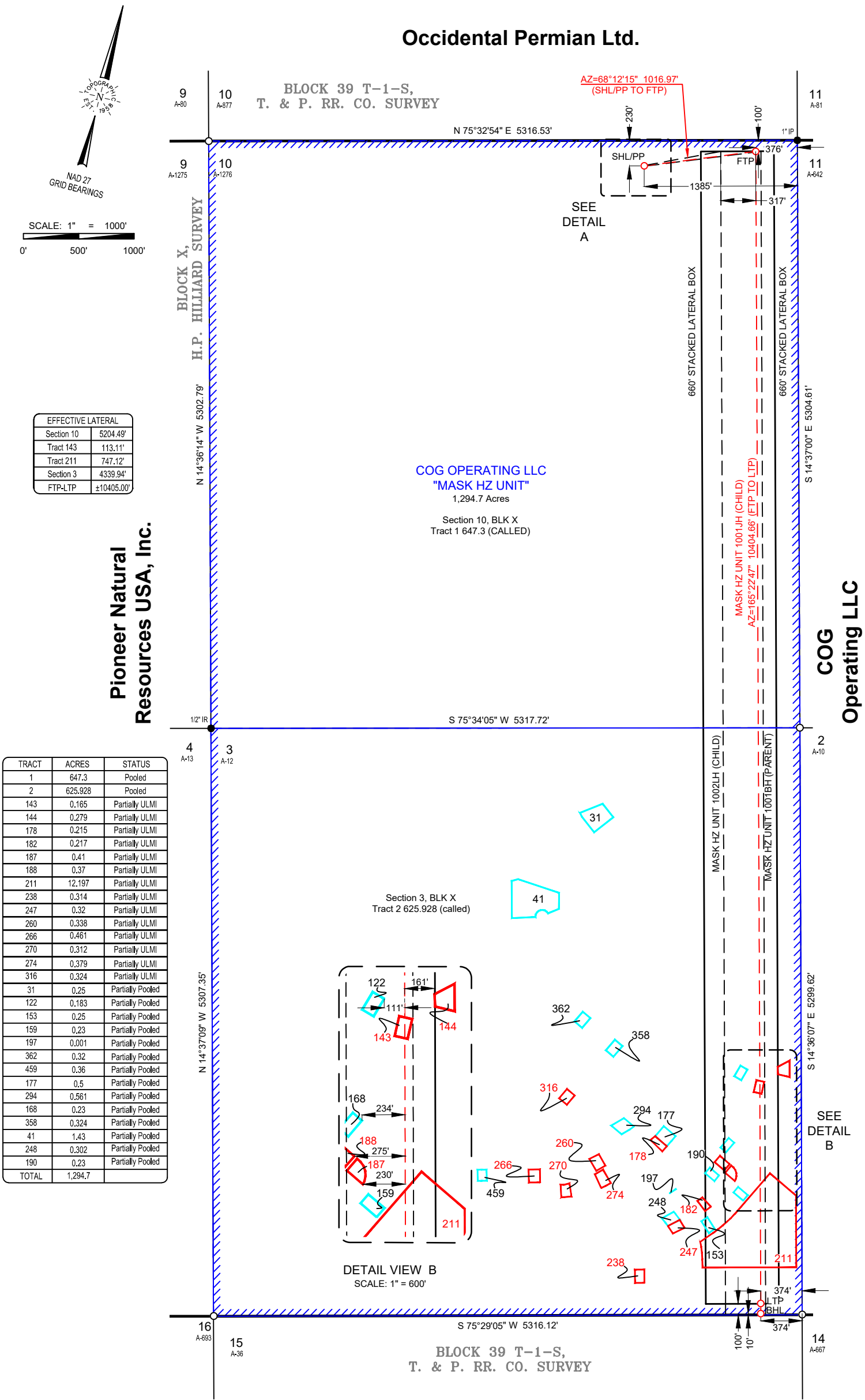

SPECIAL NOTES:

Tract locations are shown from a digital map provided by COG Operating, Inc and not located on the ground.

Original Document Size: 11"x17"  
All Coordinates are in NAD 27  
TX-C Zone unless otherwise noted.

**Surface Hole Location:**  
**Penetration Point:**  
230' FNL & 1385' FEL (SEC. 10)  
230' FNLL & 1385' FELL  
**SHL Ground Elevation: 2810'**  
X = 1449866 Y = 877708  
LAT.: N 32°04'04.11" LONG.: W 102°06'32.81"  
LAT.: N 32.0678090 LONG.: W 102.1091150

**First Take Point:**  
100' FNL & 376' FEL (SEC. 10)  
100' FNLL & 376' FELL  
X = 1450810 Y = 878086  
LAT.: N 32°04'08.00" LONG.: W 102°06'21.91"  
LAT.: N 32.0688882 LONG.: W 102.1060869

**Last Take Point:**  
100' FSL & 374' FEL (SEC. 3)  
100' FSLL & 374' FELL  
X = 1453436 Y = 868018  
LAT.: N 32°02'28.80" LONG.: W 102°05'49.54"  
LAT.: N 32.0413334 LONG.: W 102.0970957

**Bottom Hole Location:**  
10' FSL & 374' FEL (SEC. 3)  
10' FSLL & 374' FELL  
X = 1453459 Y = 867931  
LAT.: N 32°02'27.94" LONG.: W 102°05'49.26"  
LAT.: N 32.0410950 LONG.: W 102.0970180

LEGEND

Section Line	Section Line
Block Line	Block Line
Abstract Line	Abstract Line
Tract Line	Tract Line
Partially Unpooled/ COG Operating	Partially Unpooled/ COG Operating
Partially ULMI	Partially ULMI
Unit/Lease Boundary	Unit/Lease Boundary
Found Monument	Found Monument
Set 1/2" Rebar w/cap	Set 1/2" Rebar w/cap
Calculated Corner	Calculated Corner

Orig. Doc. 11x17	Surveyed: 10/04/23
COGO: 724-108888	
Revision: DCR (8)	06/18/24
Drawn By: EAH; 10/17/23	
ORIGINAL DOC. SIZE: 11"x17"	

CERTIFICATION:

This well location shown on this permit plat was surveyed on the ground under my direct supervision. This plat is for Texas Railroad Commission permit purpose only and should not be considered a boundary survey.

**William J. Keating**  
Texas Reg. No. 5041

**TOPOGRAPHIC**  
LOYALTY INNOVATION LEGACY  
2903 NORTH BIG SPRING • MIDLAND, TEXAS 79705  
TELEPHONE: (432) 682-1653 OR (800) 767-1653 • FAX (432) 682-1743  
TEXAS FIRM REGISTRATION NO. 10042500  
WWW.TOPOGRAPHIC.COM

**STATE OF TEXAS REGISTERED WILLIAM J. KEATING 5041 PROFESSIONAL LAND SURVEYOR**

Signature Date 06/19/24

FILE NAME: LO\_MASK\_HZ\_UNIT\_1001JH\_REV8

**CONCHO**  
OPERATOR: COG OPERATING LLC

LEASE NAME & WELL NO.:  
**MASK HZ UNIT 1001JH**

TOPOGRAPHY & VEGETATION:  
NATURAL MESQUITE PASTURE

NEAREST TOWN IN COUNTY:  
±5.2 MILES NORTH OF MIDLAND, TEXAS

LOCATION DESCRIPTION:  
SHL/PP/FTP: SECTION 10, BLOCK X, H.P. HILLIARD SURVEY, A-1276  
LTP/BHL: SECTION 3, BLOCK X, H.P. HILLIARD SURVEY, A-12  
MIDLAND COUNTY, TEXAS